



Tapti Education Society
Bhusawal Arts Science and P. O. Nahata Commerce
College, Bhusawal.

.....Mandatory Disclosure 2024-25.....

PERMANENT AICTE ID : 1-43884875853
CURRENT APPLICATION ID : 1-44643810654
DTE Code : 5550

1) Name of the Institute:-

Name and Address	:	Tapti Education Society
	:	Bhusawal Arts Science and P. O. Nahata Commerce College,
	:	Ear Ah 46, Jamner Road Bhusawal
Village	:	Bhusawal
Taluka	:	Bhusawal
District	:	Jalgaon
Pin Code	:	425 201
State	:	Maharashtra
STD Code	:	02582
Phone No	:	242606
E-Mail	:	poncollege@yahoo.com
Web site	:	www.basponccollege.org

2) Name and Address of the Trust:-

Name	:	Tapti Education Society
Address	:	Ear Ah 46, Jamner Road Bhusawal
	:	425201, Dist: Bhusawal (MS)
Village	:	Bhusawal
Taluka	:	Bhusawal
District	:	Jalgaon
Pin Code	:	425 201
State	:	Maharashtra
Registered with	:	Commissioner, Mumbai, under Bombay Trust Act 1950
Registration No	:	BOM/71/E.K. 25/10/1958

3) Name and Address of Principal / Director:-

Name	:	Prof. Dr. Sunil Vasant Patil
Designation	:	Principal
Qualification	:	Ph.D. (Botany) , M.Sc. (Botany), M.Phil (Seed Germination)
Experience	:	36 Years
STD Code	:	02582
Phone No.	:	242606
Email	:	drsvpatil7780@gmail.com
Mobile No.	:	9423914500

4) Name of affiliating University:-

Name	:	Kaviyatri Bahinabai Chaudhary North Maharashtra University, Jalgaon
Address	:	P.O Box No 80, Umavi Nagar, Jalgaon,
Pin Code	:	425001
STD Code	:	0257
Phone No.	:	2257250

5) Governance:-**• Members of the Board and their brief background**

The Tapti Education Society Management Council is the Governing body of the TES's Bhusawal Arts, Science and P O Nahata Commerce College, Bhusawal. The Frequency of the meetings of Management council is monthly i.e. meeting is held every month. The Members of Tapti Education Society's Management council are as follows -

Sr. No.	Name	Designation
1)	Dr. Mohan M. Phalak	President
2)	Shri. V. R.Dhake	Vice-President
3)	Sau. V. R.Mahajan	Vice-President
4)	Shri. Mahesh .D.Phalak	Chairman
5)	Shri. S.N.Patil	Vice-Chairman
6)	Shri. V.S.Chaudhari	Joint-Secretary
7)	Shri. S.S.Nahata	Treasurer

Sr. No.	Name	Designation
8)	Shri. P.R.Patil	Educationist
9)	Shri. S.R.Daragad	Member
10)	Shri. A.R.Bhole	Member
11)	Shri. P.V.Patil	Member
12)	Shri. A.A.Bharmal	Member
13)	Shri. S.D.Chaudhari	Member
14)	Shri. V.M.Jadavani	Member
15)	Shri. N.R.Bharambe	Member
16)	Shri A.N.Chaudhari	Member
17)	Shri. A.R.Mahajan	Member
18)	Shri B.A.Phalak	Member
19)	Shri. P.M.Phalak	Member
20)	Shri. S.S.Nahata	Member
21)	Shri. R.M. Zawar	Member
22)	Adv. B.D.Gamot	Member

• **Internal Quality Assurance Cell**

Sr. No	Name	Designation
1	Prin. Dr. Sunil V. Patil	Chairperson
2	Dr. Mohan M. Phalak	Member from Management
3	Prof. Dr. B. H. Barhate	IQAC Coordinator
4	Prof. Dr. G. R. Wani	Member
5	Dr. A. U. Upadhyay	Member
6	Dr. P. H. Ingole	Member
7	Dr. Mamata C. Patil	Member
8	Prof. Dr. D. N. Patil	Member
9	Dr. Sachin D. Yeole	Member
10	Dr. Umesh A. Fegade	Member

Sr. No	Name	Designation
11	Mr. Mukesh Agrawal	External Member
12	Dr. Ketan Mahajan	External Member
13	Mr. Rajesh Chaudhari	Industrialist
14	O.S. Shri. Bhagvan Tayade	Administrative Officer
15	Shri. Mukesh Firake	Administrative Officer
16	Shri Ashish V. Chaudhari	Assistant Librarian

- **Organizational chart and processes**

The organization has a well-defined and decentralized organization structure. The roles and responsibilities are clearly defined and the entire organizational structure is displayed at prominent place. The TES's Bhusawal Arts, Science and P O Nahata Commerce College, Bhusawal has a well-defined Governing Structure which is as follows:

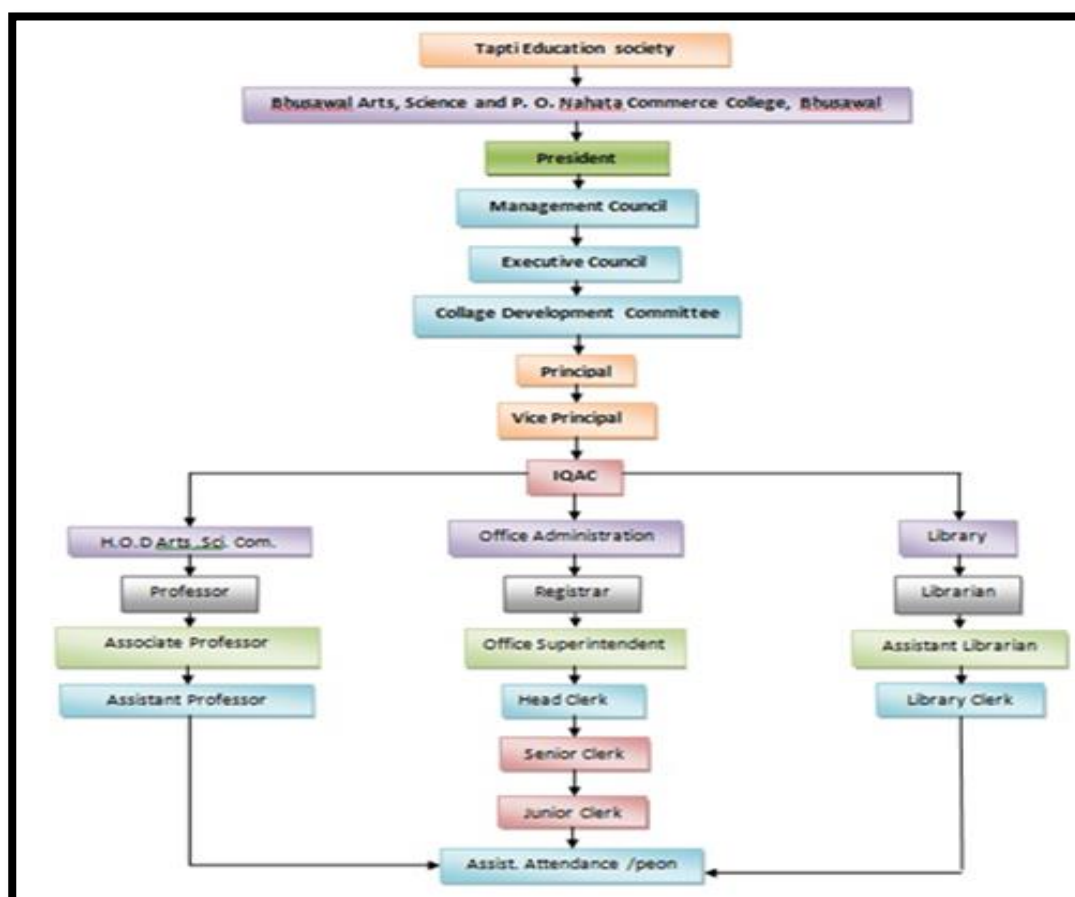

- **Student Feedback on Institutional Governance/ Faculty performance**

The institute has a mechanism to obtain feedback from students on Institutional Governance/Faculty performance. The institute initiates structured feedback activity in order to obtain feedback from students. The feedback collected on various points is then analyzed and consequently appropriate actions are taken. The process includes putting forth the feedback obtained from the students at the institute level, IQAC etc.

- **Grievance Redressal mechanism for Faculty, staff and students**

The Institute has its own Grievance Redressal Cell/Internal Complaints Committee (ICC), Anti Ragging Committee and Anti Women Harassment Committee (Women Grievance Redressal Cell), SC/ST Committee, Student Counsellor. All the committees are formed as per the norms prescribed by the AICTE and KBC North Maharashtra University, Jalgaon. The student complaints are handled by the respective committees.

Following are the committees for academic year 2024-25:

- **Anti-Ragging Committee**

Anti- Ragging Committee is formed as per the norms of AICTE. The main function of the committee is the prevention and prohibition of ragging in the institute.

Sr. No.	Name	Designation	Mobile No
1	Prin. Dr.Sunil Vasant Patil	Chairman	9423914500
2	Vice-Principal Dr. D. N. Patil	Member	9860711748
3	Prof. Dr. Smita S. Chaudhari	Member	7972576559
4	Prof. Dr. Gouri M. Patil	Member	9420157229
5	O.S. Shri. B. V. Tayade	Member	9420382749

- **Grievance Redressal Committee**

Grievances Redressal committee deals with all types of grievances, complaints and malpractices including those received from Students, Faculty and other Stakeholders.

Sr. No.	Name	Designation	Mobile No
1	Prin. Dr. Sunil Vasant Patil	Chairman	9423914500
2	Vice-Prin. Prof. Dr. B. H. Barhate	Member	9890966830
3	Vice-Prin. Prof. Dr. D. N. Patil	Member	9860711748
4	Prof. V. D. Jain	Member	9421522061
5	Prof. Dr. K. K. Ahire	Member	7720845156
6	Prof. Dr. Vidya A. Patil	Member	9545888242
7	O.S. Shri. B. V. Tayade	Member	9420382749

- **Internal Complaints Committee (ICC)/ Women Grievance Redressal Committee**

Bhusawal Arts, Science and P O Nahata Commerce College, Bhusawal is committed to providing safe academic and working environment to all students and its women employees. As per the guidelines of Supreme Court, UGC, Sexual Harassment of Women at Workplace (Prevention, Prohibition & Redressal) Act, 2013, an Internal Complaints Committee (Previously known as Women Grievance Redressal Committee) has been established by the Institute.

Sr. No.	Name	Designation	Mobile No
1	Prof. Dr. Vidya A. Patil	Co-ordinator	9545888242
2	Prof. Dr. Smita S. Chaudhari	Member	7972576559
3	Prof. Dr. Gouri M. Patil.	Member	9420157229
4	Prof. Dr. Mamta C. Patil	Member	8983087974
5	Prof. Dr. Rashmi R. Sharma	Member	9422222612
6	Prof. Dr. Swati Phalak	Member	7770033315
7	Prof. Dr. Nilima Patil	Member	9423494482

- **SC/ST Cell Committee**

The SC/ST Committee to protect the interests of students of the reserved category in the Institute.

Sr. No.	Name	Designation	Mobile No
1	Prof. Dr. P. A. Ahire	Chairman	9420109898
2	Prof. Dr. K. K. Ahire	Member	7720845156
3	Prof. Dr. S. P. Zanke	Member	9923242707

- **Student Counsellor Committee**

Sr. No.	Name	Designation	Mobile No
1	Vice-Prin. Prof. Dr. B. H. Barhate	Chairman	9890966830
2	Prof. Harshal V. Patil	Member	8975114205
3	Prof. Dr. Swati P. Phalak	Member	9403480333
4	Prof. Smita N. Bendale	Member	7588687960

- **Name of Programs approved by AICTE**

Sr. No.	Level	Course	Approved Intake 2024-25
1	Under Graduate	BCA	180
2	Under Graduate	BBA	100
3	Under Graduate	BMS	120

- Name of the Program Accredited by NBA – NIL
- Status of Accreditation of the Course – NA
- Total number of courses approved by AICTE 3
- The Institute is accredited by [NAAC 4th Cycle with CGPA 3.17 Grade](#)
- Program Details

Name	Number of Seats	Duration
BCA	180	03 Year
BBA	100	03 Year
BMS	120	03 Year

6) Faculty Members:

Course wise list of faculty members:-

**Tapti Education Society
Bhusawal Arts Science and P. O. Nahata Commerce College, Bhusawal.**

SR. NO.	FACULTY ID	FIRST NAME	LAST NAME
1	1-44763148481	Bhojaraj	Barhate
2	1-44763148057	Gajendra	Wani
3	1-44763148459	Gouri	Patil
4	1-44762748773	Harshal	Patil
5	1-44763666240	Swati	Phalak
6	1-44763148038	Poonam	Mahajan
7	1-44764088572	Tushar	Patil
8	1-44764580534	Mamataben	Patil
9	1-44764580155	Kalyansingh	Patil
10	1-44763666249	Rashmi	Sharma
11	1-44764089026	Smita	Bendale
12	1-44769741283	Neha	Mahajan
13	1-44769741287	Shruti	Neve
14	1-44769741701	Ekata	Bajaj
15	1-44769741705	Sapana	Jangale
16	1-44769741709	Priyanka	Khadse
17		Archana	Bhalerao
18		Pari	Talreja
19		Naina	Chaudhari
20		Shivani	Patil
21		Soniya	Tekwani
22		Nandini	Dayama

➤ Permanent Faculty (No.)	:	11
➤ Adjunct Faculty (No.)	:	11

7) **Profile of Principal** [For Principal Profile Click Here](#)

8) **Fee**

No. of Fee waivers granted with amount and name of students	:	Nil
Number of scholarship offered by the Institution, duration and amount	:	For Students admitted through CAP (Govt. Quota) the scholarship (fee reimbursement is available as per Department of Social Welfare, State Government
Criteria for Fee waivers/scholarship	:	As per State Government following scheme – Higher & Technical Education Department Social Justice & Special Assistance Department VJNY, OBC & SBC Department Tribal Development Department
Any other fee please specify	:	NA

9) **Admission**

Number of seats sanctioned with the year of approval	:	2024-25 BCA – 180 BBA – 100					
Number of Students admitted under various categories each year in the last years	:	Course	BCA		BBA		
		Category	2024-25		2024-25		
		Gender	Male	Female	Male	Female	
		Open	23	11	7	7	
		SC	04	03	2	2	
		ST	0	0	1	0	
		OBC/SBC /NT/VT	26	26	9	7	
		TFW	2	4	0	0	
		Total	55	44	19	16	
			99		35		
Number of applications received during last year for admission under Management Quota	:	2024-2025	–	Nil			

10) Admission Procedure

Mention the admission test being : Admission to First Year BCA/BBA is conducted by followed, name and address of the Test State CET Cell, Maharashtra State, Mumbai Agency/State Admission Authorities and Test Name - MAH BBA/BCA CET its URL (website) URL – https://cetcell.mahacet.org/		
Calendar for admission against Management / vacant seats:		
Last date of request for applications	:	Before Completion of Govt. CAP Rounds
Last date of submission of applications	:	Before Completion of Govt. CAP Rounds
Dates for announcing final results	:	Before Completion of Govt. CAP Rounds
Release of admission list (main list and waiting list shall be announced on the same day)	:	Before Completion of Govt. CAP Rounds
Date for acceptance by the candidate (time given shall in no case be less than 15 days)	:	Before Completion of Govt. CAP Rounds
Last date for closing of admission	:	Before Completion of Govt. CAP Rounds
Starting of the Academic session	:	After Completion of Govt. CAP Rounds
The waiting list shall be activated only on : the expiry of date of main list		
The policy of refund of the Fee, in case of withdrawal, shall be clearly notified	:	As per Rules & Regulations of State CET Cell, Maharashtra State, Mumbai

11) Criteria and Weightages for Admission-

Describe each criterion with its respective weightages i.e. Admission Test, marks in qualifying examination etc.	:	As per Rules & Regulations of State CET Cell, Maharashtra State, Mumbai
Mention the minimum Level of acceptance, if any	:	
Mention the cut-off Levels of percentage and percentile score of the candidates in the admission test for the last three years	:	Available on State CET Cell, Maharashtra State, Mumbai online portal
Display marks scored in Test etc. and in aggregate for all candidates who were admitted	:	Available on State CET Cell, Maharashtra State, Mumbai online portal (https://cetcell.mahacet.org/)

12) List of Applications

List of candidate whose applications have been received along with percentile/percentages core for each of the qualifying examination in separate categories for open seats. List of candidate who have applied along with percentage and percentile score for Management quota seats (merit wise)	:	Available on State CET Cell, Maharashtra State, Mumbai online portal (https://cetcell.mahacet.org/)
--	---	--

13) Results of Admission Under Management seats/Vacant seats

Composition of selection team for admission under Management Quota with the brief profile of members (This information be made available in the public domain after the admission process is over)	:	As per Institute policy (On Merit basis and MAH MCA CET Score)
List of candidate who have been offered admission	:	Available on State CET Cell, Maharashtra State, Mumbai online portal (https://cetcell.mahacet.org/)
Waiting list of the candidate in order of merit to be operative from the last date of joining of the first list candidate	:	Available on State CET Cell, Maharashtra State, Mumbai online portal (https://cetcell.mahacet.org/)

14) Information of Infrastructure and Other Resources Available

- The institute follows the norms of AICTE for availability of classrooms, tutorial rooms, Seminar hall, Laboratories etc.
- Each Class Room is equipped with LCD projector, Smart Board, Internet Connection etc.
- Seminar Hall is properly furnished and equipped with LCD projector, PA system and Executive Chairs.
- Wi-Fi facility is available in the campus.
- Institute has a good infrastructure conducive for learning.
- Computer center and the Innovation lab is equipped with highly configured Computers with internet facility and requisite printers.
- Library provides study facility with a wide selection of Books, Periodicals, Journals and access to the best online resources. 06 Computer systems and 2 servers are used as a learning facility.
- Institute has established a learning Facility for NPTEL and SWAYAM video lectures.
- Barrier Free Built Environment for disabled and elderly persons - The institute has ramp and electric Lift useful for the disabled and elderly persons.

15) Enrollment details of Students in the last years -

2024-2025	BCA	Male: 55	Female: 44
	BBA	Male: 19	Female: 16

16) List of Research Projects/ Consultancy Works - : Nil

17) List of Industry Linkage & MoUs with Industries - :
MoU List

Sr. No.	MoU sign with US
1	ExcelR Edtech Pvt. Ltd Bengaluru
2	Skill Academy bt Textbook Mumbai
3	Sugamya Digital Solutions Pvt. Ltd Pune
4	Computer Beam Jalgaon
5	Total Market Solution Pune
6	Scortis Enterprises Pune

Signature of Principal
(Dr. Sunil Vasant Patil)

ACT PRINCIPAL
Dhusawal Arts Science and P.O.Naharna
Commerce College, Dhusawal